Lewis County, Washington

Cemetery District #2

District 2
City Limits
State Route
County Road
City Street
Private Road
Forest Road
Railroad

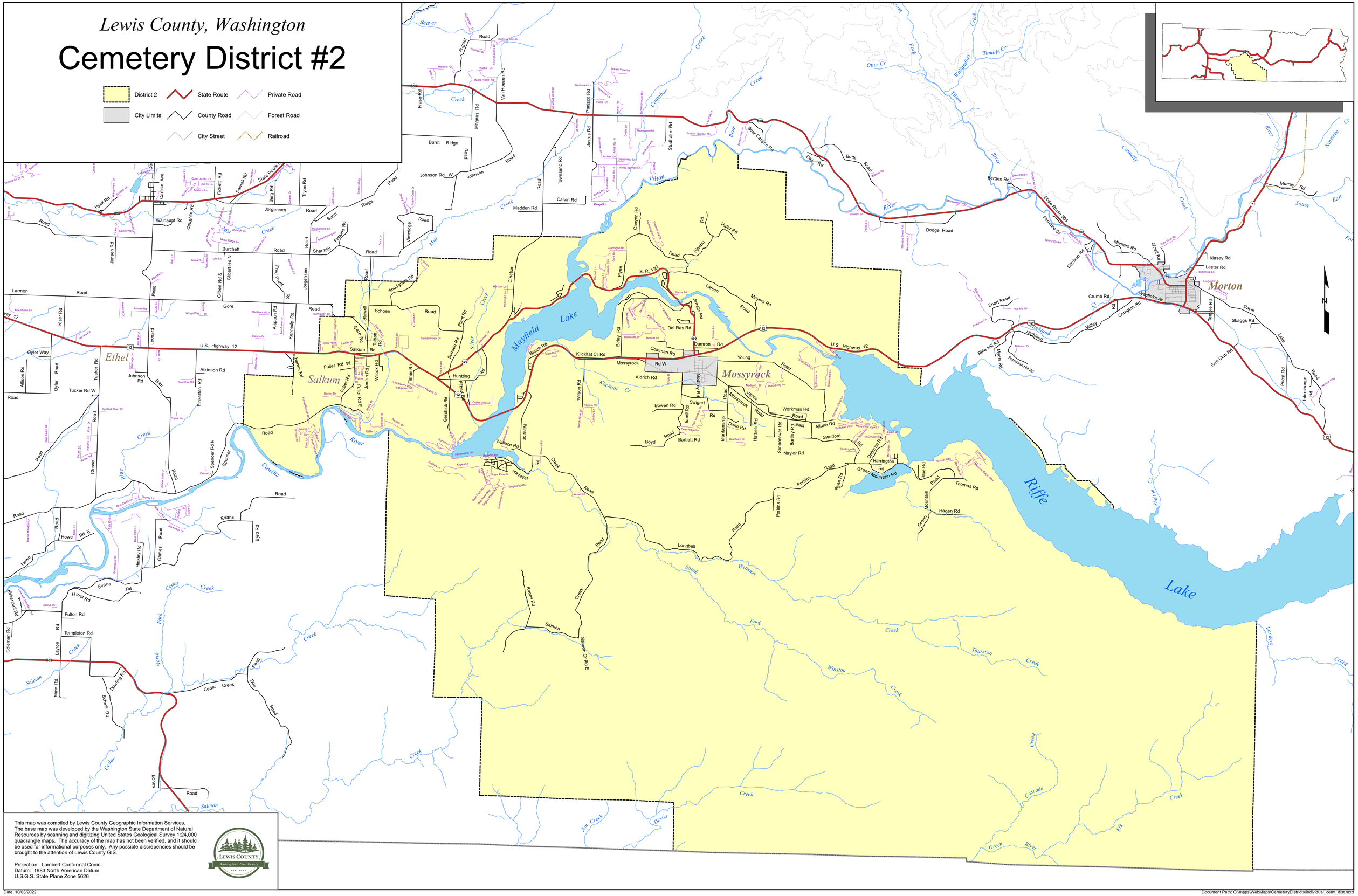
Mayfield Lake
Riffe Lake
Mossyrock
Morton
Salkum
Ethel
U.S. Highway 12
S.R. 122
State Route 508
Silver Creek
Cowlitz River
Tilton River
Cowlitz River
Cinnabar Creek
Otter Cr
Tumble Cr
Wallanda Creek
Cowlitz River
Cowlitz River
Cowlitz River