Lewis County Washington

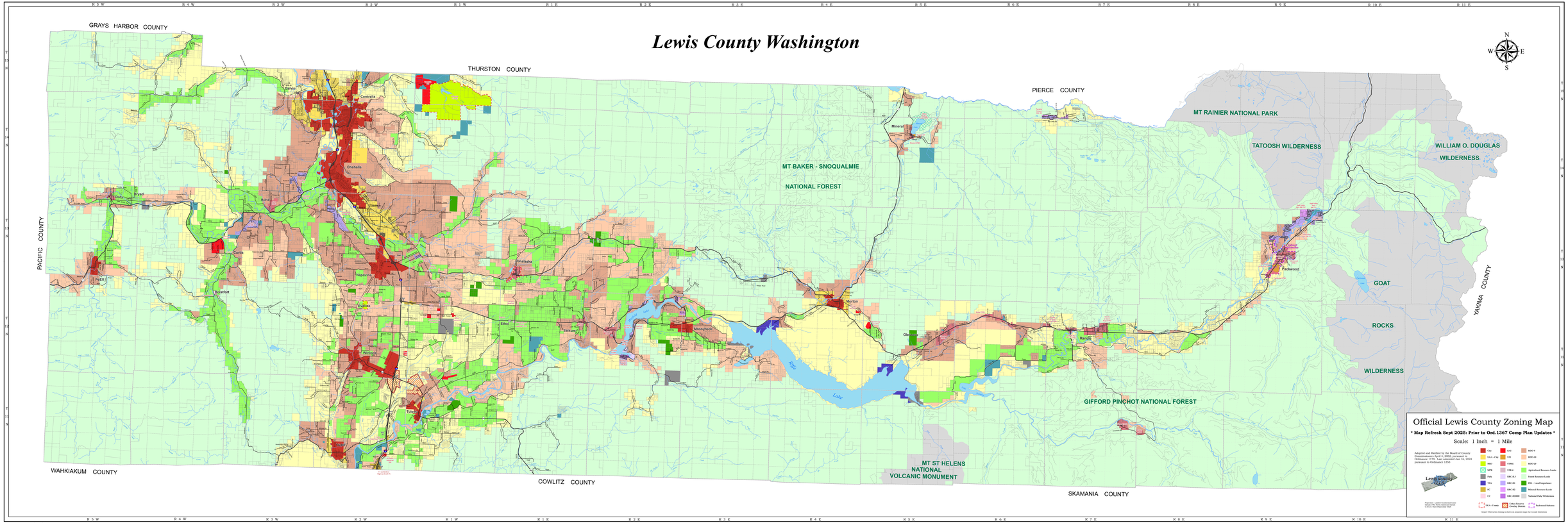

Official Lewis County Zoning Map

*** Map Refresh Sept 2025: Prior to Ord.1367 Comp Plan Updates ***

Scale: 1 Inch = 1 Mile

Adopted and Ratified by the Board of County Commissioners April 6, 2002, pursuant to Ordinance 1176. Last amended Jan 16, 2024 pursuant to Ordinance 1353

Projection: Lambert Conformal Conic
Datum: North American Datum 1983
Units: Feet Plane Grid: North

CIV	RAI	RDS-5
UGA - City	MTI	RDS-10
MHO	STMU	RDS-20
MPR	STR-4	Agricultural Resource Lands
Park	SRC-R.5	Forest Resource Lands
TNA	SRC-R1	FRL - Local Importance
IC	SRC-R5	Mineral Resource Lands
LI	SRC-R10RC	National Park/Wilderness

UGA - County: Urban Reserve Overlay District: Packwood Subarea

Airport Overlayzone Zoning is shown on separate maps due to scale limitations

Date: 9/11/2025

File: G:\maps\planning\zoning\zoning_20250911.mxd