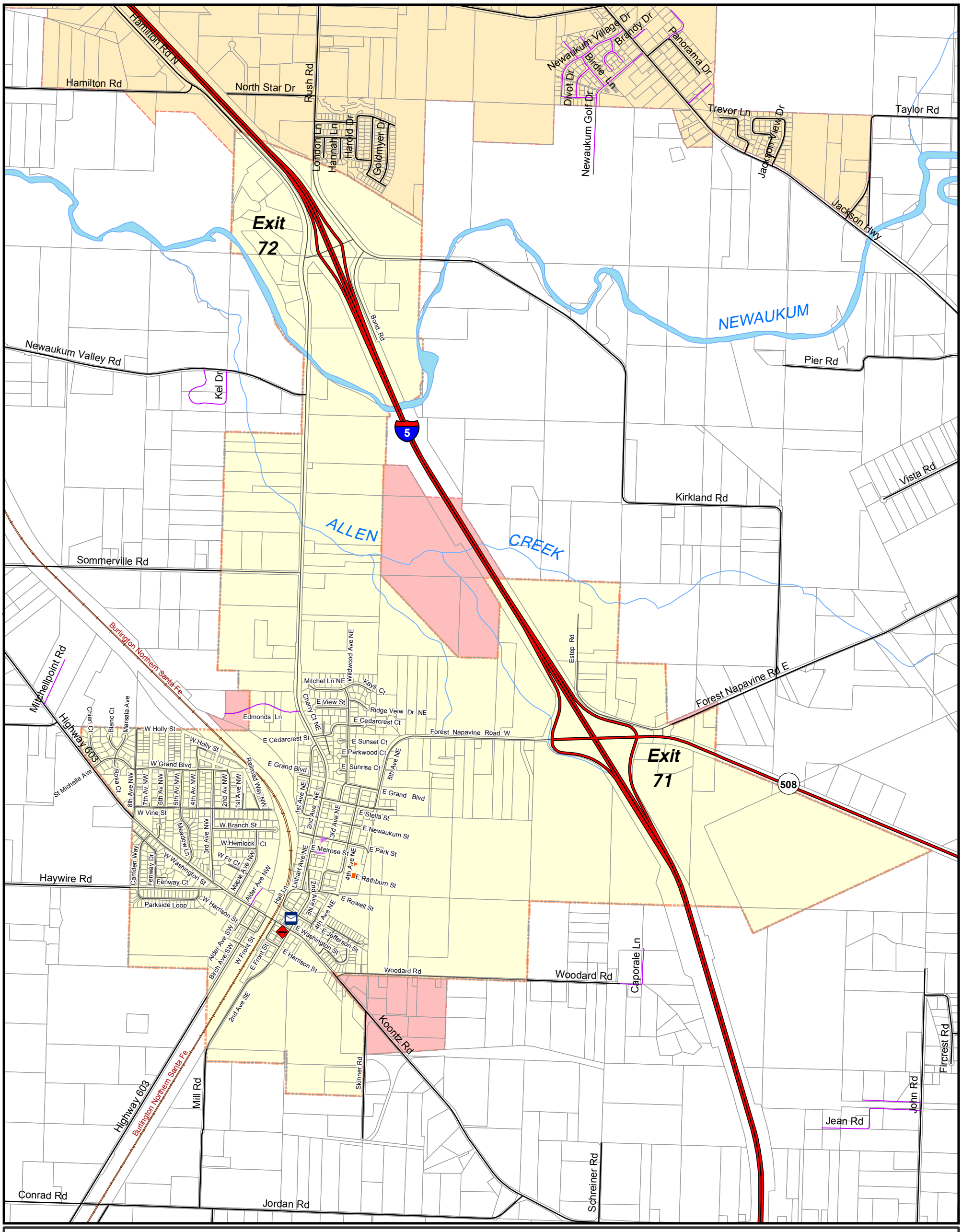

Lewis County, Washington

City of Napavine

N

- Napavine City Limits
- Napavine UGA
- Chehalis UGA
- Fire Station
- Post Office
- Napavine Elementary
- Napavine High School
- Mayme Shaddock Park
- Vegetation Control /County Shop

LEWIS COUNTY G.I.S.

0 1,000 2,000 3,000 Feet

Date: 12/16/2013

o:\maps\cities-towns\Napavine\Napavine.mxd