

Lewis County 2000 Population Density by Dot Distribution

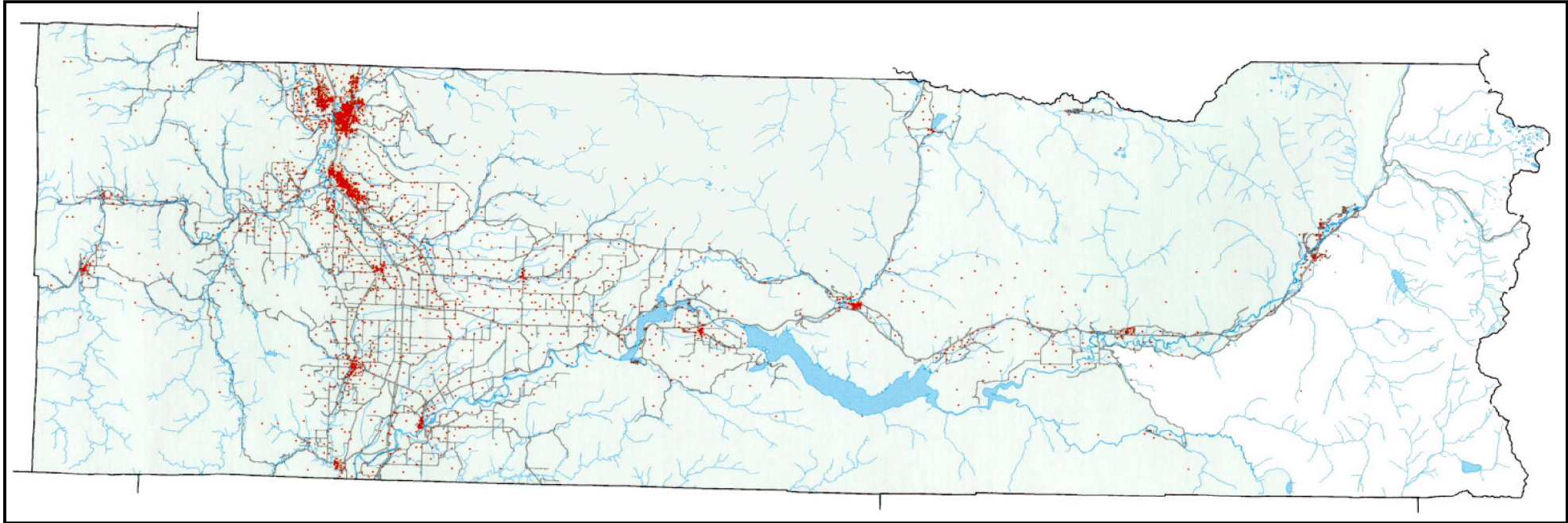

These maps were developed and produced by Lewis County GIS. They are provided for reference only and are not intended to show map scale accuracy or all inclusive map features.

The base map was developed by the WA State Dept. of Natural Resources by scanning and digitizing USGS 1:24,000 quadrangle maps. As indicated, the accuracy of the map has not been verified and it should be used for informational purposes only. Any possible discrepancies should be brought to the attention of Lewis County GIS.

1 Dot = 25 People

Projection: Lambert Conformal Conic; Datum: 1983 North American Datum; U.S.G.S. State Plane Zone 5626